

Entity	Second Floor
D12	New door to be sized and fitted for proposed new layout, same to be 30mm fire rated.
D13	New door to be sized and fitted for proposed new layout, same to be 30mm fire rated.
D14	New door to be sized and fitted for proposed new layout, same to be 30mm fire rated.
D15	New door to be sized and fitted for proposed new layout, same to be 30mm fire rated.
W11	New replica window to be sized and fitted.
W12	New replica window to be sized and fitted.
W13	Window in this glass pane needs replacing and sealing. Window to be cleaned and repaired.
Entity	Lower Second Floor Landing
W14	New replica window to be sized and fitted.
Entity	Proposed Attic (Third Floor)
D16	New door to be sized and fitted for proposed new layout, same to be 30mm fire rated.
D17	New door to be sized and fitted for proposed new layout, same to be 30mm fire rated.
D18	New door to be sized and fitted for proposed new layout, same to be 30mm fire rated.
Valus	Valus on roof to comply with building regulations for fire escape.

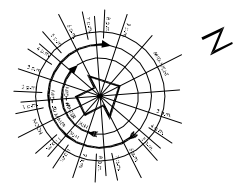
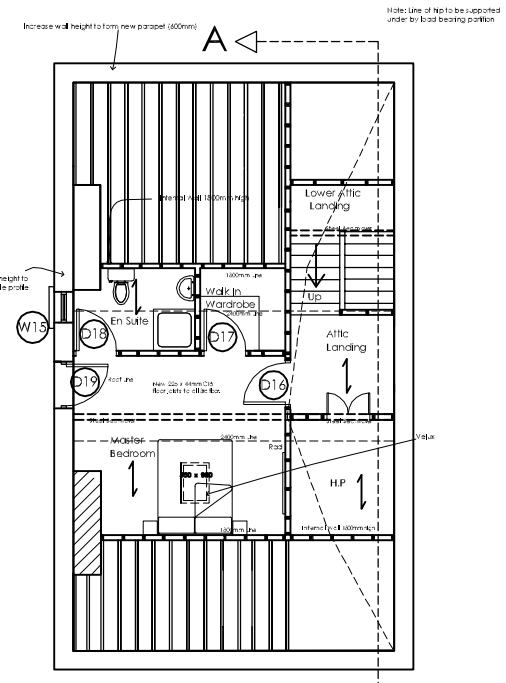

Specification Notes:

General: All work shall be in accordance with the current edition of the Building Regulations and Approved Documents. All materials shall be of a quality and standard suitable for the intended use and shall be approved for use in the UK. All work shall be completed in accordance with the current edition of the Building Regulations and Approved Documents. All work shall be completed in accordance with the current edition of the Building Regulations and Approved Documents. All work shall be completed in accordance with the current edition of the Building Regulations and Approved Documents.

Structural: All structural work shall be in accordance with the current edition of the Building Regulations and Approved Documents. All structural work shall be completed in accordance with the current edition of the Building Regulations and Approved Documents. All structural work shall be completed in accordance with the current edition of the Building Regulations and Approved Documents.

Services: All services shall be in accordance with the current edition of the Building Regulations and Approved Documents. All services shall be completed in accordance with the current edition of the Building Regulations and Approved Documents. All services shall be completed in accordance with the current edition of the Building Regulations and Approved Documents.

Finishes: All finishes shall be in accordance with the current edition of the Building Regulations and Approved Documents. All finishes shall be completed in accordance with the current edition of the Building Regulations and Approved Documents. All finishes shall be completed in accordance with the current edition of the Building Regulations and Approved Documents.

Health and Safety: All work shall be completed in accordance with the current edition of the Building Regulations and Approved Documents. All work shall be completed in accordance with the current edition of the Building Regulations and Approved Documents. All work shall be completed in accordance with the current edition of the Building Regulations and Approved Documents.

Attic Room/3rd Floor

2	For Tender	SH	LM	EM	25/04/28
1	For Discussion	SH	LM	EM	13/02/28
ISSUE	DESCRIPTION	DATE	BY	CHKD	DATE
 HARMON Mc CARTHY PROJECTS LTD. No. 8 Redfern Court, Airborne, Co. Meath TEL: 01 853 89100 FAX: 01 853 89101 E-MAIL: hmc@hmc.ie					
CHARLES HARMON, ARCHITECTURAL SERVICES, BUILDING SERVICES, PROJECT MANAGEMENT					
OTHER CONSULTANTS					
CLIENT					
DRAWING NAME	Proposed 2nd/Floor & 3rd Floor/Attic Plans				
PROJECT No.	010479				
SCALE	1: 50				
DRAWING No.	010479-003				